

# MAP OF PROPERTY

SITUATED IN

TOWNSHIP OF MAPLEWOOD, ESSEX COUNTY, N.J.



BEARINGS  
BASED  
ON RECORDS

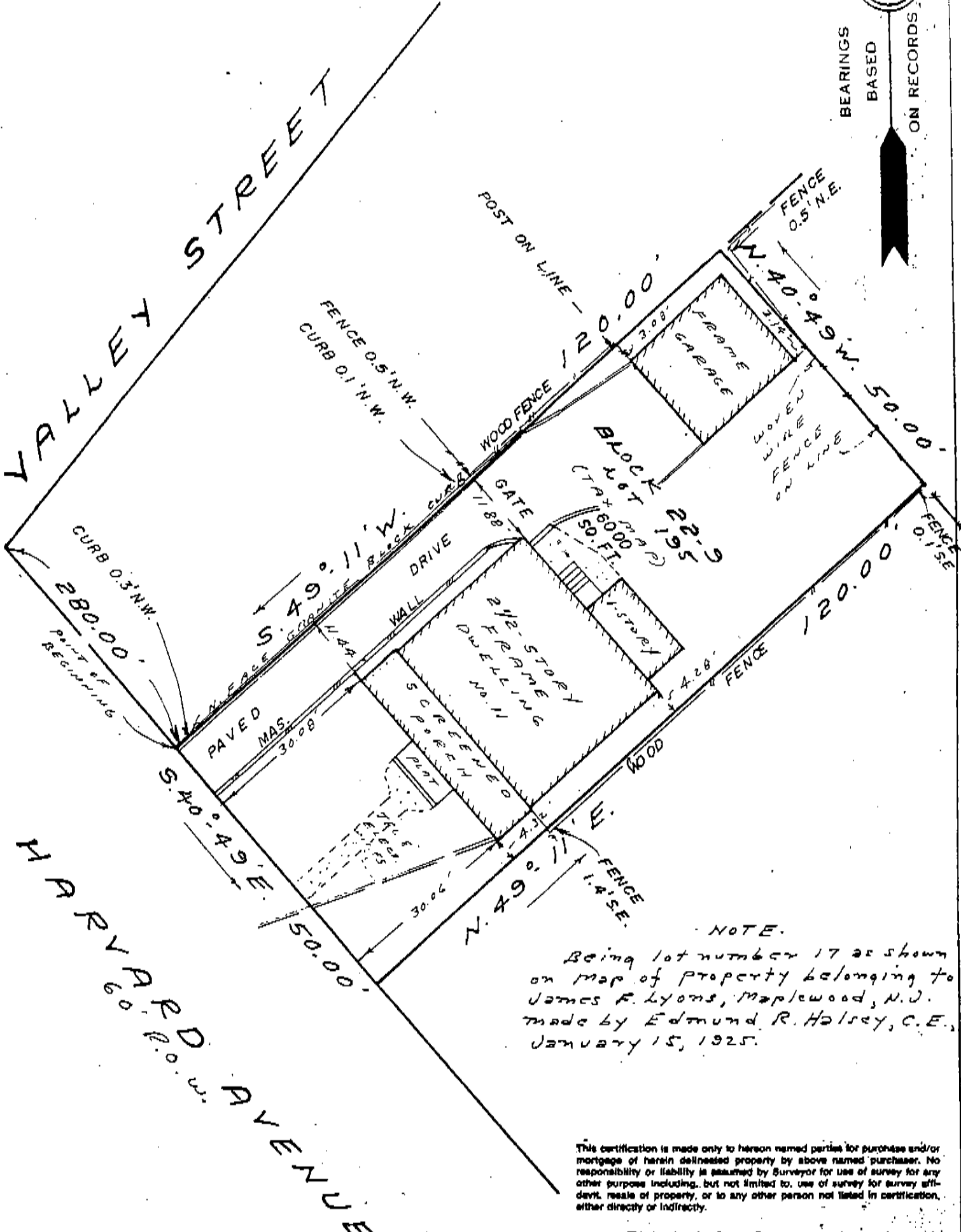

**NOTE.**

Being lot number 17 as shown on map of property belonging to James R. Lyons, Maplewood, N.J. made by Edmund R. Holsey, C.E., January 15, 1925.

This certification is made only to herein named parties for purchase and/or mortgage of herein delineated property by above named purchaser. No responsibility or liability is assumed by Surveyor for use of survey for any other purpose including, but not limited to, use of survey for survey affidavit, resale of property, or to any other person not listed in certification, either directly or indirectly.

This is a location survey. Property corners have not been set in accordance with N.J.A.C. 13:40-8.1(d).

SCALE: 1" = 20'
DATE FEB. 17, 1992
DRAWN RQW
CHECKED GG &
REF. MAP
TAX MAP 22-9, 195
SURVEY 85-883-3570
BK C. 14 Pg. 12

MAP OF PROPERTY  
SITUATED IN  
TOWNSHIP OF MAPLEWOOD, ESSEX COUNTY, N.J.  
THIS SURVEY IS CERTIFIED TO:  
CHRISTOPHER A. WAGNER & MARILYN O'NEILL  
WAGNER, HIS WIFE,  
CHICAGO TITLE INSURANCE COMPANY,  
TITLE NO.  
JAMES H. ASHENFELTER, ESQ.,  
MIDLANTIC HOME MORTGAGE CORPORATION.

CAPASSO AND HINGOS, INC.  
LAND SURVEYING AND PLANNING  
1 BELLEVUE PLAZA P.O. BOX 730  
UPPER MONTCLAIR, NJ 07043  
TEL. 201-783-1114  
*Gerald G. Capasso*  
**GERALD G. CAPASSO**