

ERIE LACKAWANNA RAILWAY CO. - MORRIS ESSEX DN.

S 71° 50' 30" W 81.46'

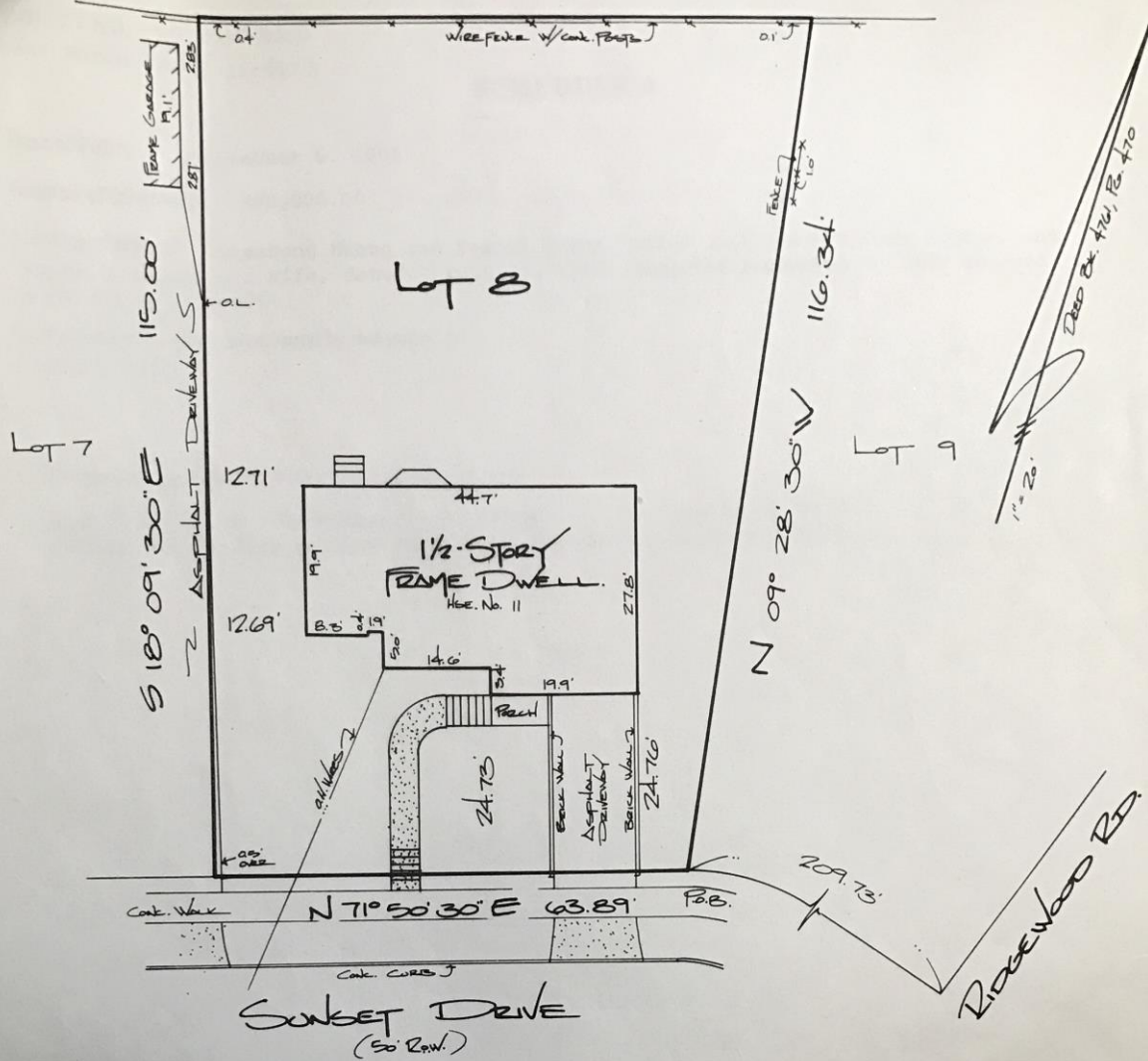

Offsets and building dimensions shown hereon shall not be used as a basis for construction of any permanent features including fences, sheds, buildings, etc.

I declare that to the best of my professional knowledge, information and belief, that this map or plan is the result of a field survey made 8/1/95 by me or under my direct supervision in accordance with the rules and regulations promulgated by the State Board of Professional Engineers and Land Surveyors N.J.A.C. 13:40-5.1 "Land Surveyors, preparation of land surveys".

The information shown hereon correctly represents the conditions found at and as of the date of the field survey except such improvements or easements if any below the surface of the ground and not visible. This declaration is given to parties named hereon solely for this transaction only and is not transferable except as follows:

- A) To the title insurer so it may insure title to the premises shown hereon.
- B) To the mortgage holder, this declaration shall survive to its successors or assigns.

Caution: If this document does not contain the raised impression seal of the professional, it is not an authorized original document and may have been altered.

ALSO KNOWN AS LOT 16 & P/B LOT 15 AS SHOWN ON A MAP ENTITLED "MAP OF GLENFIELDS," FILED 9/11/24 AS MAP NO. 821.

Note: Corner markers not set at clients request

**SURVEY PLAT**

**Lot 8 Block 310**

AS SHOWN ON THE  
**TOWNSHIP OF MILLBURN**

**TAX MAP**

TOWNSHIP OF MILLBURN

Essex County

New Jersey

To: ZHESHENG HUANG AND SHANNI JIANG  
STERLING NATIONAL MORTGAGE CO., INC., ITS  
SUCCESSORS AND/OR ASSIGNS AS THEIR INTEREST  
MAY APPEAR

FIDELITY NATIONAL TITLE INSURANCE COMPANY OF NY  
LIN AND LY, ESQS.

CHRIS X. LIN, ESQ.

**WILLIAM J. FIORE, INC.**

Professional Land Surveyors

757 Fischer Blvd.

Toms River, NJ, 08753

Tel. (908) 270-1488

Fax (908) 270-1194

*William J. Fiore*  
William J. Fiore P.L.S.

AUG. 13, 1995

GS# 35362