

SECTION NO 5
FILED AUGUST 21, 1963
MAP NO 2723

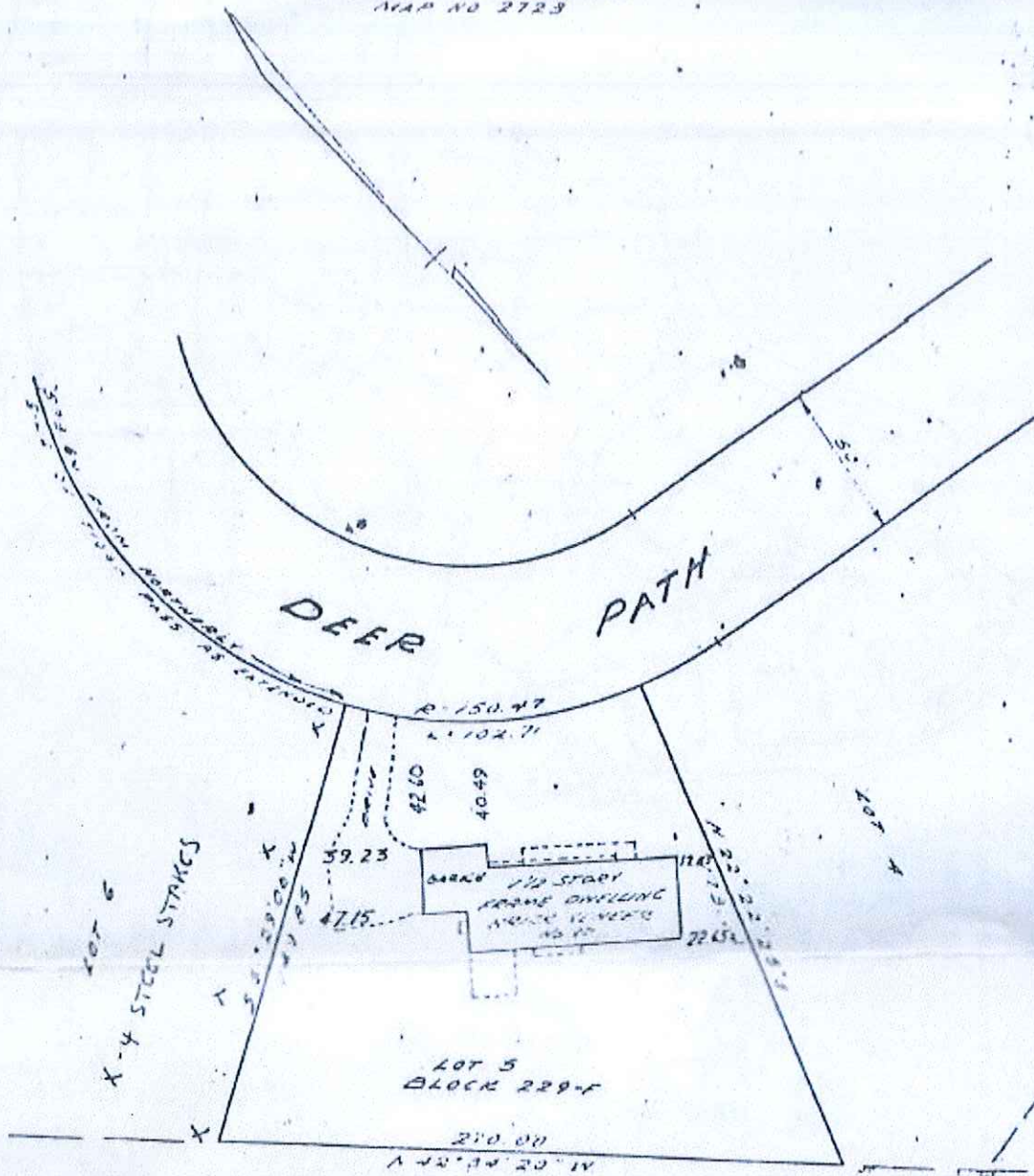

MAP OF WESTVIEW

1/2 ACRES

SURVEY AT
TOWNSHIP OF MILLBURN, ESSEX CO., N.J.
CERTIFIED TO: ALFRED E. BROWN AND SYLVIA K. BROWN, HIS WIFE;
CHELSEA TITLE AND GUARANTY COMPANY;
AND ALL PARTIES IN INTEREST.

ORDER NO.

SURVEY CONTINUED AND
BROUGHT DOWN TO DATE AS OF

