

This survey was created in 1968. The front walkway, front porch, deck, & full driveway are not shown and the paved area is slightly different than it is on this rendering.

TOWN OF MILLBURN, N.J. - ESSEX COUNTY -

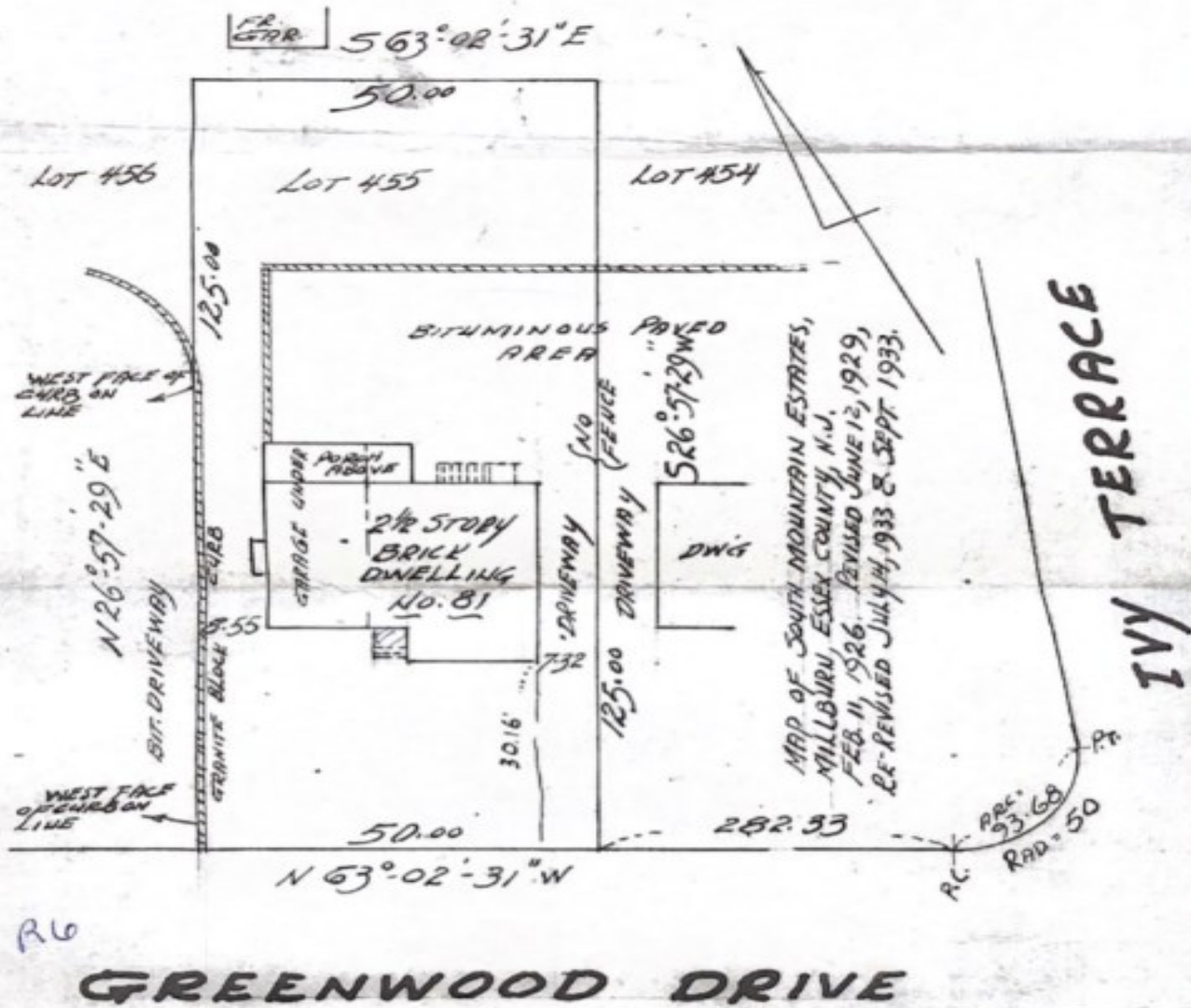

GREENWOOD DRIVE

Variance not required for existing non-conforming front yard setback when roof added to existing stairs or stoop, if less than 4' deep / 6' wide

THIS SURVEY IS CERTIFIED TO: LAWYERS CLINTON DIVISION OF THE CHELSEA TITLE AND GUARANTY COMPANY, GEORGE NICASTRO, ATTY, AND ALL PARTIES IN INTEREST.

DATE: July 12, 1968

SCALE: 20 FT. = 1 INCH

BC 23° 10'

6250 1437.50

RICHLAN & LUPO

LIC. PROF. ENGINEER AND LAND SURVEYORS

By: *Robert Richlan* LIC NO 5584

61 NO. 10TH STREET
NEWARK, N.J.

